

SECTION A-A
SCALE 1:50

- Notes:
- This drawing is to be read in conjunction with all other drawings in this series. Refer to Drawing No. 3520000-CH2-SBR-SY2-0129-DR-CB-1000 for drawing list and general notes.
 - All dimensions are in millimetres unless noted otherwise.
 - All levels are in metres Above Ordnance Datum (AOD) unless noted otherwise.
 - All chainages are in metres unless noted otherwise.
 - Do not scale from this drawing.
 - Same waterproofing system to be applied across the whole deck, including footpaths.

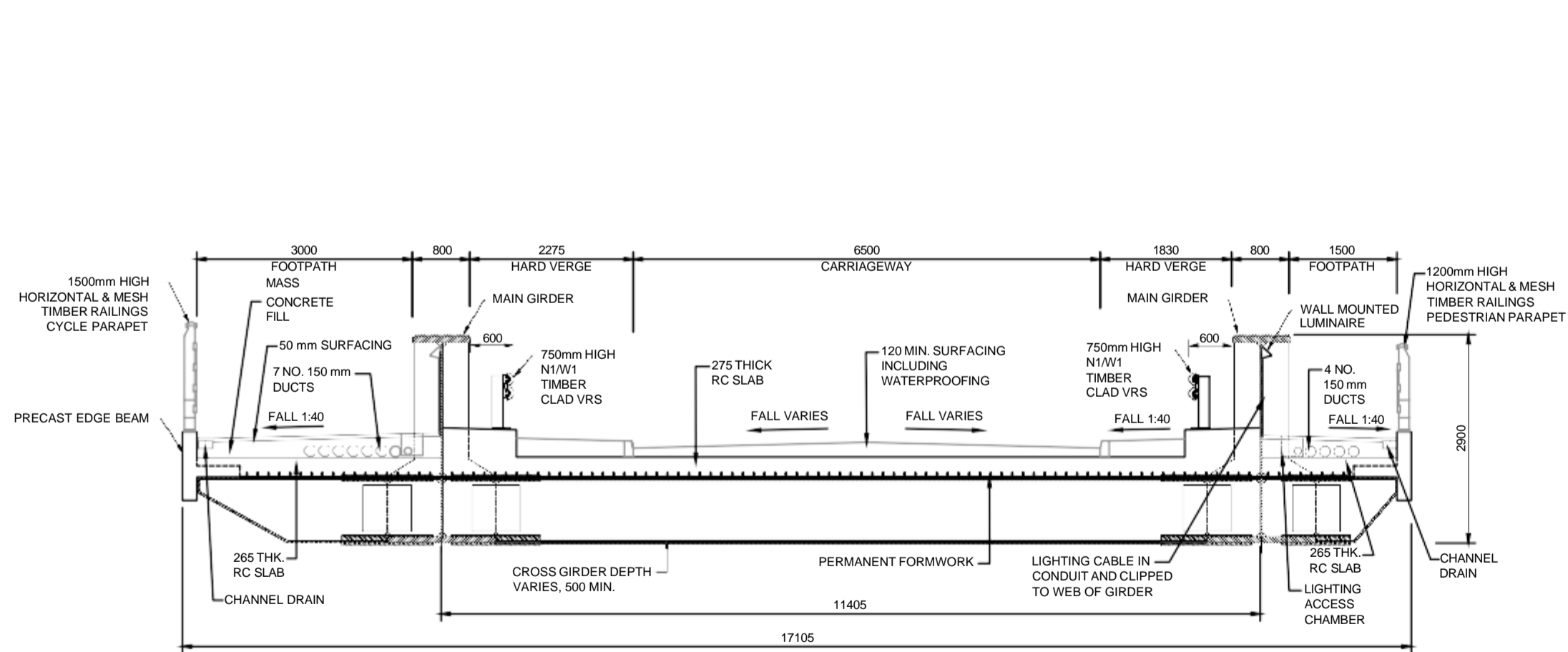

SECTION B-B
SCALE 1:50

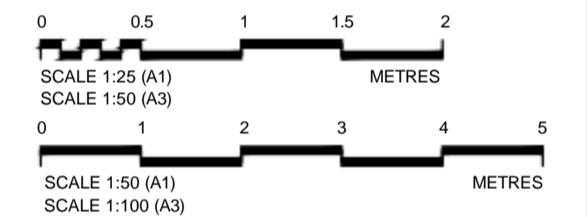
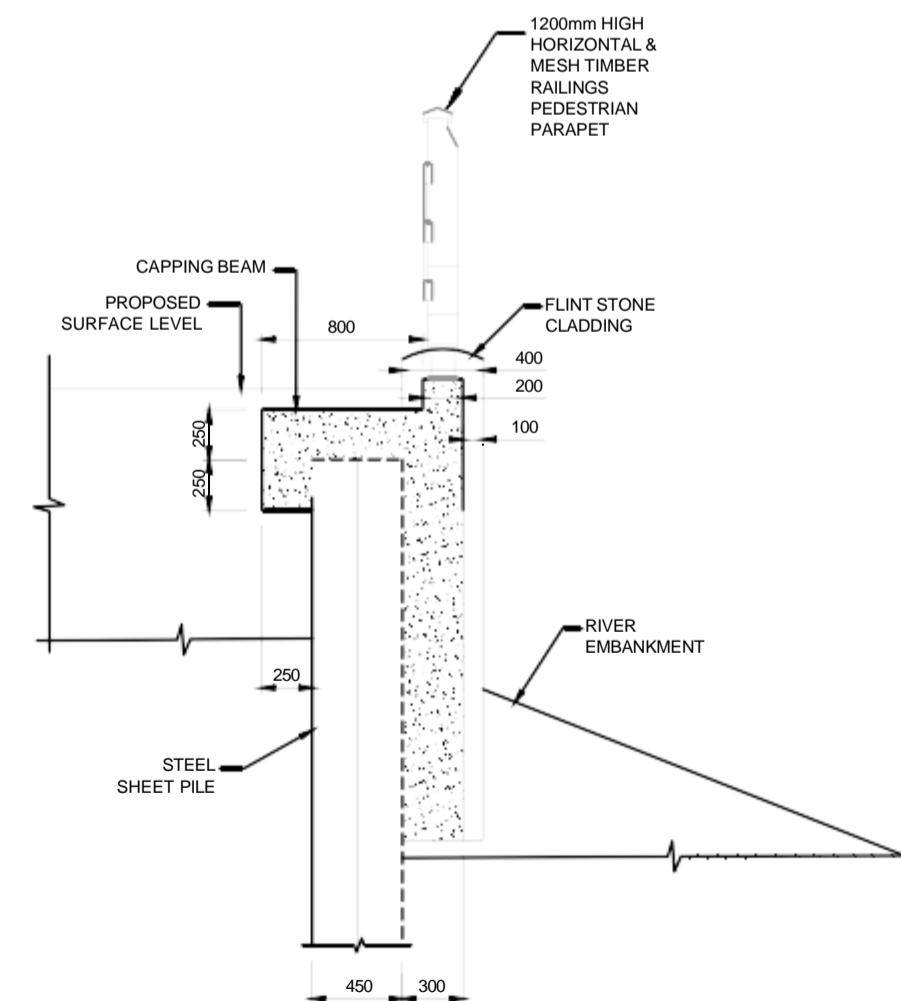

SECTION D-D
SCALE 1:25

The Common Seal of
THE EAST SUSSEX COUNTY COUNCIL
was hereunto affixed in the presence of:

Attesting Officer

on the _____ day of _____ 2023



Partnership between:

EAST SUSSEX HIGHWAYS
RINGMER DEPOT, THE BROYLE
RINGMER, EAST SUSSEX, BN8 5NP
Tel. 0345 60 80 193 www.eastsussexhighways.com

Project
EAST SUSSEX COUNTY COUNCIL
(EXCEAT BRIDGE REPLACEMENT -
A259 EASTBOURNE ROAD)
BRIDGE SCHEME 2023

Drawing title
EXCEAT BRIDGE ORDER
GENERAL ARRANGEMENT
SHEET 3 OF 3

Drawing No. 3520000-CH2-SBR-SY2-0129-DR-CB-1003 Scale 1:200 @ A1 Rev P02

© Crown copyright and database rights 2022 Ordnance Survey 100019001